

3 Corte 1  
1 : 50

4  
Corte 2  
1:50

② {3D}

Tactics on website				
Accessment	Agas product	Accessment	App	Predictive
0 to 100	5 to 100	0 to 100		
Name				

CONSULTA MÉDICA	4	10	12,04	4,00
SAUDADE	4	10	12,04	4,00
PARADONTO	4	10	12,04	4,00
PARADONTO	4	10	12,04	4,00
PARADONTO	4	10	12,04	4,00
PARADONTO	4	10	12,04	4,00
PARADONTO	4	10	12,04	4,00
PARADONTO	4	10	12,04	4,00
PARADONTO	4	10	12,04	4,00
PARADONTO	4	10	12,04	4,00
PARADONTO	4	10	12,04	4,00
PARADONTO	4	10	12,04	4,00
PARADONTO	4	10	12,04	4,00
PARADONTO	4	10	12,04	4,00
PARADONTO	4	10	12,04	4,00
PARADONTO	4	10	12,04	4,00
PARADONTO	4	10	12,04	4,00
PARADONTO	4	10	12,04	4,00
PARADONTO	4	10	12,04	4,00
PARADONTO	4	10	12,04	4,00
PARADONTO	4	10	12,04	4,00
PARADONTO	4	10	12,04	4,00
PARADONTO	4	10	12,04	4,00
PARADONTO	4	10	12,04	4,00
PARADONTO	4	10	12,04	4,00
PARADONTO	4	10	12,04	4,00
PARADONTO	4	10	12,04	4,00
PARADONTO	4	10	12,04	4,00
PARADONTO	4	10	12,04	4,00
PARADONTO	4	10	12,04	4,00
PARADONTO	4	10	12,04	4,00
PARADONTO	4	10	12,04	4,00
PARADONTO	4	10	12,04	4,00
PARADONTO	4	10	12,04	4,00
PARADONTO	4	10	12,04	4,00
PARADONTO	4	10	12,04	4,00
PARADONTO	4	10	12,04	4,00
PARADONTO	4	10	12,04	4,00
PARADONTO	4	10	12,04	4,00
PARADONTO	4	10	12,04	4,00
PARADONTO	4	10	12,04	4,00
PARADONTO	4	10	12,04	4,00
PARADONTO	4	10	12,04	4,00
PARADONTO	4	10	12,04	4,00
PARADONTO	4	10	12,04	4,00
PARADONTO	4	10	12,04	4,00
PARADONTO	4	10	12,04	4,00
PARADONTO	4	10	12,04	4,00
PARADONTO	4	10	12,04	4,00
PARADONTO	4	10	12,04	4,00
PARADONTO	4	10	12,04	4,00
PARADONTO	4	10	12,04	4,00
PARADONTO	4	10	12,04	4,00
PARADONTO	4	10	12,04	4,00
PARADONTO	4	10	12,04	4,00
PARADONTO	4	10	12,04	4,00
PARADONTO	4	10	12,04	4,00
PARADONTO	4	10	12,04	4,00
PARADONTO	4	10	12,04	4,00
PARADONTO	4	10	12,04	4,00
PARADONTO	4	10	12,04	4,00
PARADONTO	4	10	12,04	4,00
PARADONTO	4	10	12,04	4,00
PARADONTO	4	10	12,04	4,00
PARADONTO	4	10	12,04	4,00
PARADONTO	4	10	12,04	4,00
PARADONTO	4	10	12,04	4,00
PARADONTO	4	10	12,04	4,00
PARADONTO	4	10	12,04	4,00
PARADONTO	4	10	12,04	4,00
PARADONTO	4	10	12,04	4,00
PARADONTO	4	10	12,04	4,00
PARADONTO	4	10	12,04	4,00
PARADONTO	4	10	12,04	4,00
PARADONTO	4	10	12,04	4,00
PARADONTO	4	10	12,04	4,00
PARADONTO	4	10	12,04	4,00
PARADONTO	4	10	12,04	4,00
PARADONTO	4	10	12,04	4,00
PARADONTO	4	10	12,04	4,00
PARADONTO	4	10	12,04	4,00
PARADONTO	4	10	12,04	4,00
PARADONTO	4	10	12,04	4,00
PARADONTO	4	10	12,04	4,00
PARADONTO	4	10	12,04	4,00
PARADONTO	4	10	12,04	4,00
PARADONTO	4	10	12,04	4,00
PARADONTO	4	10	12,04	4,00
PARADONTO	4	10	12,04	4,00
PARADONTO	4	10	12,04	4,00
PARADONTO	4	10	12,04	4,00
PARADONTO	4	10	12,04	4,00
PARADONTO	4	10	12,04	4,00
PARADONTO	4	10	12,04	4,00
PARADONTO	4	10	12,04	4,00
PARADONTO	4	10	12,04	4,00
PARADONTO	4	10	12,04	4,00
PARADONTO	4	10	12,04	4,00
PARADONTO	4	10	12,04	4,00
PARADONTO	4	10	12,04	4,00
PARADONTO	4	10	12,04	4,00
PARADONTO	4	10	12,04	4,00
PARADONTO	4	10	12,04	4,00
PARADONTO	4	10	12,04	4,00
PARADONTO	4	10	12,04	4,00
PARADONTO	4	10	12,04	4,00
PARADONTO	4	10	12,04	4,00
PARADONTO	4	10	12,04	4,00
PARADONTO	4	10	12,04	4,00
PARADONTO	4	10	12,04	4,00
PARADONTO	4	10	12,04	4,00
PARADONTO	4	10	12,04	4,00
PARADONTO	4	10	12,04	4,00
PARADONTO	4	10	12,04	4,00
PARADONTO	4	10	12,04	4,00
PARADONTO	4	10	12,04	4,00
PARADONTO	4	10	12,04	4,00
PARADONTO	4	10	12,04	4,00
PARADONTO	4	10	12,04	4,00
PARADONTO	4	10	12,04	4,00
PARADONTO	4	10	12,04	4,00
PARADONTO	4	10	12,04	4,00
PARADONTO	4	10	12,04	4,00
PARADONTO	4	10	12,04	4,00
PARADONTO	4	10	12,04	4,00
PARADONTO	4	10	12,04	4,00
PARADONTO	4	10	12,04	4,00
PARADONTO	4	10	12,04	4,00
PARADONTO	4	10	12,04	4,00
PARADONTO	4	10	12,04	4,00
PARADONTO	4	10	12,04	4,00
PARADONTO	4	10	12,04	4,00
PARADONTO	4	10	12,04	4,00
PARADONTO	4	10	12,04	4,00
PARADONTO	4	10	12,04	4,00
PARADONTO	4	10	12,04	4,00
PARADONTO	4	10	12,04	4,00
PARADONTO	4	10	12,04	4,00
PARADONTO	4	10	12,04	4,00
PARADONTO	4	10	12,04	4,00
PARADONTO	4	10	12,04	4,00
PARADONTO	4	10	12,04	4,00
PARADONTO	4	10	12,04	4,00
PARADONTO	4	10	12,04	4,00
PARADONTO	4	10	12,04	4,00
PARADONTO	4	10	12,04	4,00
PARADONTO	4	10	12,04	4,00
PARADONTO	4	10	12,04	4,00
PARADONTO	4	10	12,04	4,00
PARADONTO	4	10	12,04	4,00
PARADONTO	4	10	12,04	4,00
PARADONTO	4	10	12,04	4,00
PARADONTO	4	10	12,04	4,00
PARADONTO	4	10	12,04	4,00
PARADONTO	4	10	12,04	4,00
PARADONTO	4	10	12,04	4,00
PARADONTO	4	10	12,04	4,00
PARADONTO	4	10	12,04	4,00
PARADONTO	4	10	12,04	4,00
PARADONTO	4	10	12,04	4,00
PARADONTO	4	10	12,04	4,00
PARADONTO	4	10	12,04	4,00
PARADONTO	4	10	12,04	4,00
PARADONTO	4	10	12,04	4,00

TABLE 20			
	CLASS OF	AREA	LANDS
Ownership			

TABLE 10.10.10	
Distance	Rate
TRUCKS TO BE REPAIRED	10.00
TOTAL	

Table 1. Data for graphs				
Category	Time (s)	Area	Length	
1	12	105.60	3.48	1.36
2	15	115.60	6.48	1.36
3	18	125.11 (9.506) $\times 2$	11.10	2.00
4	22	150.51 (23.906) $\times 2$	17.10	2.40
5	25	200.11 (29.506) $\times 2$	21.10	2.80
6	30	250.11 (29.506) $\times 2$	25.10	3.20
7	35	300.11 (29.506) $\times 2$	30.10	3.60
8	40	350.11 (29.506) $\times 2$	35.10	4.00
9	45	400.11 (29.506) $\times 2$	40.10	4.40
10	50	450.11 (29.506) $\times 2$	45.10	4.80

DATE	DESCRIPTION	AMOUNT	CHECK NO.	BANK
10/1/2011	DEPOSIT	100.00		CHASE
10/2/2011	DEPOSIT	100.00		CHASE
10/3/2011	DEPOSIT	100.00		CHASE
10/4/2011	DEPOSIT	100.00		CHASE
10/5/2011	DEPOSIT	100.00		CHASE
10/6/2011	DEPOSIT	100.00		CHASE
10/7/2011	DEPOSIT	100.00		CHASE
10/8/2011	DEPOSIT	100.00		CHASE
10/9/2011	DEPOSIT	100.00		CHASE
10/10/2011	DEPOSIT	100.00		CHASE
10/11/2011	DEPOSIT	100.00		CHASE
10/12/2011	DEPOSIT	100.00		CHASE
10/13/2011	DEPOSIT	100.00		CHASE
10/14/2011	DEPOSIT	100.00		CHASE
10/15/2011	DEPOSIT	100.00		CHASE
10/16/2011	DEPOSIT	100.00		CHASE
10/17/2011	DEPOSIT	100.00		CHASE
10/18/2011	DEPOSIT	100.00		CHASE
10/19/2011	DEPOSIT	100.00		CHASE
10/20/2011	DEPOSIT	100.00		CHASE
10/21/2011	DEPOSIT	100.00		CHASE
10/22/2011	DEPOSIT	100.00		CHASE
10/23/2011	DEPOSIT	100.00		CHASE
10/24/2011	DEPOSIT	100.00		CHASE
10/25/2011	DEPOSIT	100.00		CHASE
10/26/2011	DEPOSIT	100.00		CHASE
10/27/2011	DEPOSIT	100.00		CHASE
10/28/2011	DEPOSIT	100.00		CHASE
10/29/2011	DEPOSIT	100.00		CHASE
10/30/2011	DEPOSIT	100.00		CHASE
10/31/2011	DEPOSIT	100.00		CHASE
11/1/2011	DEPOSIT	100.00		CHASE
11/2/2011	DEPOSIT	100.00		CHASE
11/3/2011	DEPOSIT	100.00		CHASE
11/4/2011	DEPOSIT	100.00		CHASE
11/5/2011	DEPOSIT	100.00		CHASE
11/6/2011	DEPOSIT	100.00		CHASE
11/7/2011	DEPOSIT	100.00		CHASE
11/8/2011	DEPOSIT	100.00		CHASE
11/9/2011	DEPOSIT	100.00		CHASE
11/10/2011	DEPOSIT	100.00		CHASE
11/11/2011	DEPOSIT	100.00		CHASE
11/12/2011	DEPOSIT	100.00		CHASE
11/13/2011	DEPOSIT	100.00		CHASE
11/14/2011	DEPOSIT	100.00		CHASE
11/15/2011	DEPOSIT	100.00		CHASE
11/16/2011	DEPOSIT	100.00		CHASE
11/17/2011	DEPOSIT	100.00		CHASE
11/18/2011	DEPOSIT	100.00		CHASE
11/19/2011	DEPOSIT	100.00		CHASE
11/20/2011	DEPOSIT	100.00		CHASE
11/21/2011	DEPOSIT	100.00		CHASE
11/22/2011	DEPOSIT	100.00		CHASE
11/23/2011	DEPOSIT	100.00		CHASE
11/24/2011	DEPOSIT	100.00		CHASE
11/25/2011	DEPOSIT	100.00		CHASE
11/26/2011	DEPOSIT	100.00		CHASE
11/27/2011	DEPOSIT	100.00		CHASE
11/28/2011	DEPOSIT	100.00		CHASE
11/29/2011	DEPOSIT	100.00		CHASE
11/30/2011	DEPOSIT	100.00		CHASE
12/1/2011	DEPOSIT	100.00		CHASE
12/2/2011	DEPOSIT	100.00		CHASE
12/3/2011	DEPOSIT	100.00		CHASE
12/4/2011	DEPOSIT	100.00		CHASE
12/5/2011	DEPOSIT	100.00		CHASE
12/6/2011	DEPOSIT	100.00		CHASE
12/7/2011	DEPOSIT	100.00		CHASE
12/8/2011	DEPOSIT	100.00		CHASE
12/9/2011	DEPOSIT	100.00		CHASE
12/10/2011	DEPOSIT	100.00		CHASE
12/11/2011	DEPOSIT	100.00		CHASE
12/12/2011	DEPOSIT	100.00		CHASE
12/13/2011	DEPOSIT	100.00		CHASE</

PROJETO EXECUTIVO

Dr. Jeff A. Blum, MD  
Executive Director  
201001  
Jeffrey A. Blum, MD, is a board certified family physician, Dr. Blum has been in the family practice profession for 20 years.

<p> <input type="checkbox"/> <b>Yes</b>  <input type="checkbox"/> <b>No</b>  <input type="checkbox"/> <b>Don't know</b> </p>	<p> <input type="checkbox"/> <b>Yes</b>  <input type="checkbox"/> <b>No</b>  <input type="checkbox"/> <b>Don't know</b> </p>
--	--

[illegible]

### LEGENDA

CA 116 101 117 118 119 120 121 122 123 124 125 126 127 128 129 130 131 132 133 134 135 136 137 138 139 140 141 142 143 144 145 146 147 148 149 150 151 152 153 154 155 156 157 158 159 160 161 162 163 164 165 166 167 168 169 170 171 172 173 174 175 176 177 178 179 180 181 182 183 184 185 186 187 188 189 190 191 192 193 194 195 196 197 198 199 200 201 202 203 204 205 206 207 208 209 210 211 212 213 214 215 216 217 218 219 220 221 222 223 224 225 226 227 228 229 230 231 232 233 234 235 236 237 238 239 240 241 242 243 244 245 246 247 248 249 250 251 252 253 254 255 256 257 258 259 260 261 262 263 264 265 266 267 268 269 270 271 272 273 274 275 276 277 278 279 280 281 282 283 284 285 286 287 288 289 290 291 292 293 294 295 296 297 298 299 300 301 302 303 304 305 306 307 308 309 310 311 312 313 314 315 316 317 318 319 320 321 322 323 324 325 326 327 328 329 330 331 332 333 334 335 336 337 338 339 340 341 342 343 344 345 346 347 348 349 350 351 352 353 354 355 356 357 358 359 360 361 362 363 364 365 366 367 368 369 370 371 372 373 374 375 376 377 378 379 380 381 382 383 384 385 386 387 388 389 390 391 392 393 394 395 396 397 398 399 400 401 402 403 404 405 406 407 408 409 410 411 412 413 414 415 416 417 418 419 420 421 422 423 424 425 426 427 428 429 430 431 432 433 434 435 436 437 438 439 440 441 442 443 444 445 446 447 448 449 450 451 452 453 454 455 456 457 458 459 460 461 462 463 464 465 466 467 468 469 470 471 472 473 474 475 476 477 478 479 480 481 482 483 484 485 486 487 488 489 490 491 492 493 494 495 496 497 498 499 500 501 502 503 504 505 506 507 508 509 510 511 512 513 514 515 516 517 518 519 520 521 522 523 524 525 526 527 528 529 530 531 532 533 534 535 536 537 538 539 540 541 542 543 544 545 546 547 548 549 550 551 552 553 554 555 556 557 558 559 560 561 562 563 564 565 566 567 568 569 570 571 572 573 574 575 576 577 578 579 580 581 582 583 584 585 586 587 588 589 590 591 592 593 594 595 596 597 598 599 600 601 602 603 604 605 606 607 608 609 610 611 612 613 614 615 616 617 618 619 620 621 622 623 624 625 626 627 628 629 630 631 632 633 634 635 636 637 638 639 640 641 642 643 644 645 646 647 648 649 650 651 652 653 654 655 656 657 658 659 660 661 662 663 664 665 666 667 668 669 670 671 672 673 674 675 676 677 678 679 680 681 682 683 684 685 686 687 688 689 690 691 692 693 694 695 696 697 698 699 700 701 702 703 704 705 706 707 708 709 710 711 712 713 714 715 716 717 718 719 720 721 722 723 724 725 726 727 728 729 730 731 732 733 734 735 736 737 738 739 740 741 742 743 744 745 746 747 748 749 750 751 752 753 754 755 756 757 758 759 760 761 762 763 764 765 766 767 768 769 770 771 772 773 774 775 776 777 778 779 780 781 782 783 784 785 786 787 788 789 790 791 792 793 794 795 796 797 798 799 800 801 802 803 804 805 806 807 808 809 810 811 812 813 814 815 816 817 818 819 820 821 822 823 824 825 826 827 828 829 830 831 832 833 834 835 836 837 838 839 840 841 842 843 844 845 846 847 848 849 850 851 852 853 854 855 856 857 858 859 860 861 862 863 864 865 866 867 868 869 870 871 872 873 874 875 876 877 878 879 880 881 882 883 884 885 886 887 888 889 890 891 892 893 894 895 896 897 898 899 900 901 902 903 904 905 906 907 908 909 910 911 912 913 914 915 916 917 918 919 920 921 922 923 924 925 926 927 928 929 930 931 932 933 934 935 936 937 938 939 940 941 942 943 944 945 946 947 948 949 950 951 952 953 954 955 956 957 958 959 960 961 962 963 964 965 966 967 968 969 970 971 972 973 974 975 976 977 978 979 980 981 982 983 984 985 986 987 988 989 990 991 992 993 994 995 996 997 998 999 1000 1001 1002 1003 1004 1005 1006 1007 1008 1009 1010 1011 1012 1013 1014 1015 1016 1017 1018 1019 1020 1021 1022 1023 1024 1025 1026 1027 1028 1029 1030 1031 1032 1033 1034 1035 1036 1037 1038 1039 1040 1041 1042 1043 1044 1045 1046 1047 1048 1049 1050 1051 1052 1053 1054 1055 1056 1057 1058 1059 1060 1061 1062 1063 1064 1065 1066 1067 1068 1069 1070 1071 1072 1073 1074 1075 1076 1077 1078 1079 1080 1081 1082 1083 1084 1085 1086 1087 1088 1089 1090 1091 1092 1093 1094 1095 1096 1097 1098 1099 1100 1101 1102 1103 1104 1105 1106 1107 1108 1109 1110

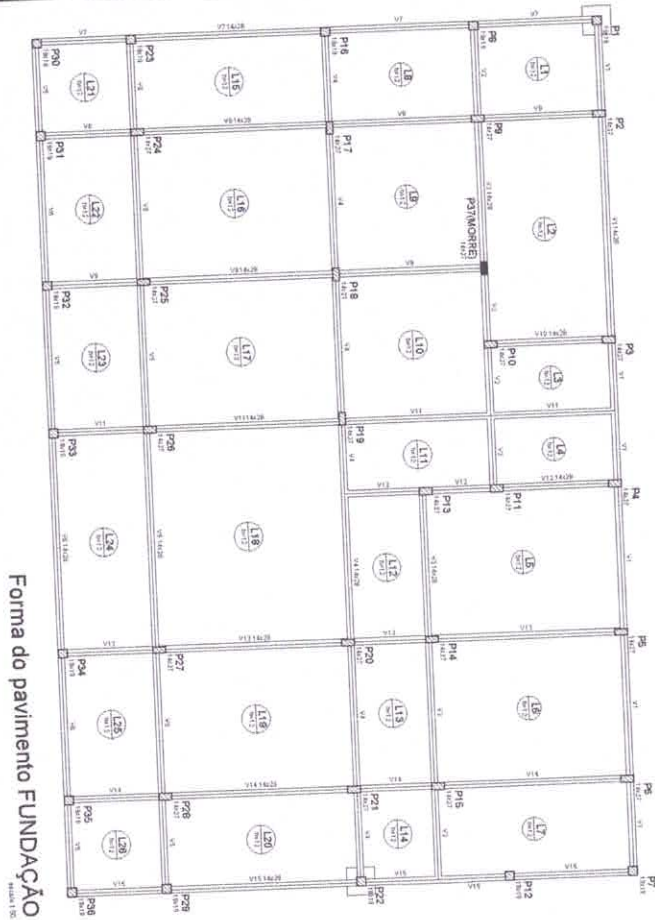

Year	1971	1972	1973	1974	1975	1976	1977	1978	1979	1980	1981	1982	1983	1984	1985	1986	1987	1988	1989	1990	1991	1992	1993	1994	1995	1996	1997	1998	1999	2000	2001	2002	2003	2004	2005	2006	2007	2008	2009	2010	2011	2012	2013	2014	2015	2016	2017	2018	2019	2020	2021	2022	2023	2024	2025	2026	2027	2028	2029	2030	2031	2032	2033	2034	2035	2036	2037	2038	2039	2040	2041	2042	2043	2044	2045	2046	2047	2048	2049	2050	2051	2052	2053	2054	2055	2056	2057	2058	2059	2060	2061	2062	2063	2064	2065	2066	2067	2068	2069	2070	2071	2072	2073	2074	2075	2076	2077	2078	2079	2080	2081	2082	2083	2084	2085	2086	2087	2088	2089	2090	2091	2092	2093	2094	2095	2096	2097	2098	2099	2100																																																			
Population	1,810,298	1,869,248	1,928,198	1,987,148	2,046,098	2,105,048	2,163,998	2,222,948	2,281,898	2,340,848	2,399,798	2,458,748	2,517,698	2,576,648	2,635,598	2,694,548	2,753,498	2,812,448	2,871,398	2,930,348	2,989,298	3,048,248	3,107,198	3,166,148	3,225,098	3,284,048	3,342,998	3,401,948	3,460,898	3,519,848	3,578,798	3,637,748	3,696,698	3,755,648	3,814,598	3,873,548	3,932,498	3,991,448	4,050,398	4,109,348	4,168,298	4,227,248	4,286,198	4,345,148	4,404,098	4,463,048	4,521,998	4,580,948	4,639,898	4,698,848	4,757,798	4,816,748	4,875,698	4,934,648	4,993,598	5,052,548	5,111,498	5,170,448	5,229,398	5,288,348	5,347,298	5,406,248	5,465,198	5,524,148	5,583,098	5,642,048	5,700,998	5,759,948	5,818,898	5,877,848	5,936,798	5,995,748	6,054,698	6,113,648	6,172,598	6,231,548	6,290,498	6,349,448	6,408,398	6,467,348	6,526,298	6,585,248	6,644,198	6,703,148	6,762,098	6,821,048	6,880,098	6,939,048	6,997,998	7,056,948	7,115,898	7,174,848	7,233,798	7,292,748	7,351,698	7,410,648	7,469,598	7,528,548	7,587,498	7,646,448	7,705,398	7,764,348	7,823,298	7,882,248	7,941,198	7,999,148	8,058,098	8,117,048	8,176,098	8,235,048	8,293,998	8,352,948	8,411,898	8,470,848	8,529,798	8,588,748	8,647,698	8,706,648	8,765,598	8,824,548	8,883,498	8,942,448	9,001,398	9,060,348	9,119,298	9,178,248	9,237,198	9,296,148	9,355,098	9,414,048	9,473,098	9,532,048	9,590,998	9,649,948	9,708,898	9,767,848	9,826,798	9,885,748	9,944,698	10,003,648	10,062,598	10,121,548	10,180,498	10,239,448	10,298,398	10,357,348	10,416,298	10,475,248	10,534,198	10,593,148	10,652,098	10,711,048	10,770,098	10,829,048	10,887,998	10,946,948	11,005,898	11,064,848	11,123,798	11,182,748	11,241,698	11,300,648	11,359,598	11,418,548	11,477,498	11,536,448	11,595,398	11,654,348	11,713,298	11,772,248	11,831,198	11,890,148	11,949,098	12,008,048	12,067,098	12,126,048	12,185,098	12,244,048	12,303,098	12,362,048	12,421,098

No.	Date	Time	Temp.	Wind	Clouds	Remarks	Observations	
							Barometer	Thermometer
1	1900	10	70	10	10	10	10	
2	1901	11	71	11	11	11	11	
3	1902	12	72	12	12	12	12	
4	1903	13	73	13	13	13	13	
5	1904	14	74	14	14	14	14	
6	1905	15	75	15	15	15	15	
7	1906	16	76	16	16	16	16	
8	1907	17	77	17	17	17	17	
9	1908	18	78	18	18	18	18	
10	1909	19	79	19	19	19	19	
11	1910	20	80	20	20	20	20	
12	1911	21	81	21	21	21	21	
13	1912	22	82	22	22	22	22	
14	1913	23	83	23	23	23	23	
15	1914	24	84	24	24	24	24	
16	1915	25	85	25	25	25	25	
17	1916	26	86	26	26	26	26	
18	1917	27	87	27	27	27	27	
19	1918	28	88	28	28	28	28	
20	1919	29	89	29	29	29	29	
21	1920	30	90	30	30	30	30	

1991	1992
1993	1994

Country	Age Group	Mean	Standard Deviation
1	18-24	1.00	0.00
2	25-34	1.00	0.00
3	35-44	1.00	0.00
4	45-54	1.00	0.00
5	55-64	1.00	0.00
6	65-74	1.00	0.00
7	75-84	1.00	0.00
8	85-94	1.00	0.00
9	95-104	1.00	0.00
10	105-114	1.00	0.00
11	115-124	1.00	0.00
12	125-134	1.00	0.00
13	135-144	1.00	0.00
14	145-154	1.00	0.00
15	155-164	1.00	0.00
16	165-174	1.00	0.00
17	175-184	1.00	0.00
18	185-194	1.00	0.00
19	195-204	1.00	0.00
20	205-214	1.00	0.00
21	215-224	1.00	0.00
22	225-234	1.00	0.00
23	235-244	1.00	0.00
24	245-254	1.00	0.00
25	255-264	1.00	0.00
26	265-274	1.00	0.00
27	275-284	1.00	0.00
28	285-294	1.00	0.00
29	295-304	1.00	0.00
30	305-314	1.00	0.00
31	315-324	1.00	0.00
32	325-334	1.00	0.00
33	335-344	1.00	0.00
34	345-354	1.00	0.00
35	355-364	1.00	0.00
36	365-374	1.00	0.00
37	375-384	1.00	0.00
38	385-394	1.00	0.00
39	395-404	1.00	0.00
40	405-414	1.00	0.00
41	415-424	1.00	0.00
42	425-434	1.00	0.00
43	435-444	1.00	0.00
44	445-454	1.00	0.00
45	455-464	1.00	0.00
46	465-474	1.00	0.00
47	475-484	1.00	0.00
48	485-494	1.00	0.00
49	495-504	1.00	0.00
50	505-514	1.00	0.00
51	515-524	1.00	0.00
52	525-534	1.00	0.00
53	535-544	1.00	0.00
54	545-554	1.00	0.00
55	555-564	1.00	0.00
56	565-574	1.00	0.00
57	575-584	1.00	0.00
58	585-594	1.00	0.00
59	595-604	1.00	0.00
60	605-614	1.00	0.00
61	615-624	1.00	0.00
62	625-634	1.00	0.00
63	635-644	1.00	0.00
64	645-654	1.00	0.00
65	655-664	1.00	0.00
66	665-674	1.00	0.00
67	675-684	1.00	0.00
68	685-694	1.00	0.00
69	695-704	1.00	0.00
70	705-714	1.00	0.00
71	715-724	1.00	0.00
72	725-734	1.00	0.00
73	735-744	1.00	0.00
74	745-754	1.00	0.00
75	755-764	1.00	0.00
76	765-774	1.00	0.00
77	775-784	1.00	0.00
78	785-794	1.00	0.00
79	795-804	1.00	0.00
80	805-814	1.00	0.00
81	815-824	1.00	0.00
82	825-834	1.00	0.00
83	835-844	1.00	0.00
84	845-854	1.00	0.00
85	855-864	1.00	

[illegible]



[illegible]

Acq	Chap	C. TOTAL	PERC
CARD	8.1	396.2	1.32
	10.0	62.9	0.21
	12.8	42.4	0.14
	15	437.2	1.48
CARD	15		0.51
PERC TOTAL			3.66
CARD	220.3		0.75
CARD	75.2		0.26

Via de concejales: 5.000 + 3.541 = 8.541  
 Área de Concha: 100 + 52 = 152

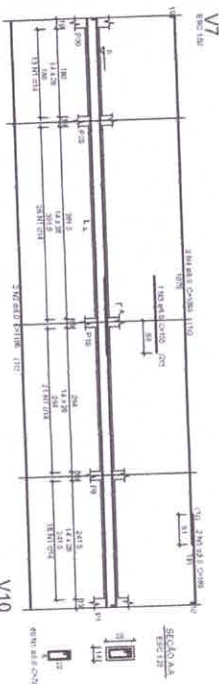

V8

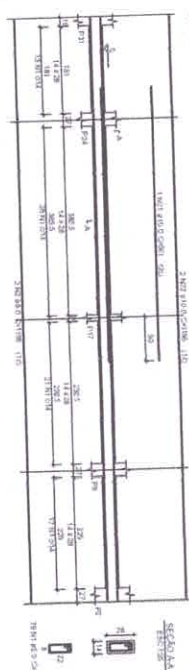

SECTION A-A  
ENCLOSURE

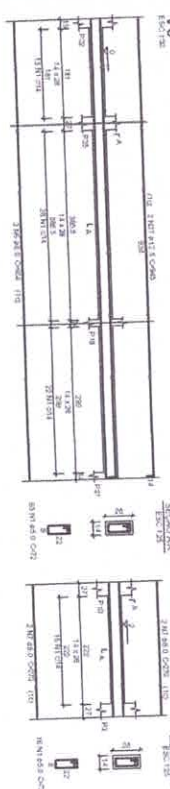
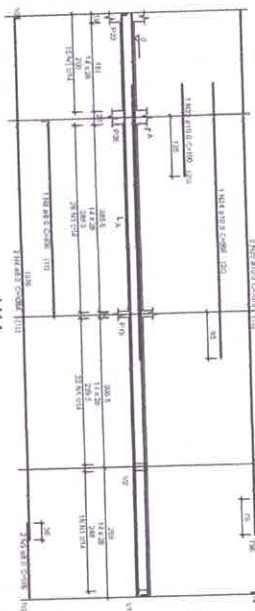
V10  
ESC 100

SECCO NA  
EBC 125

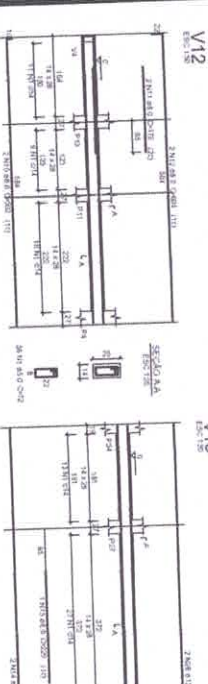
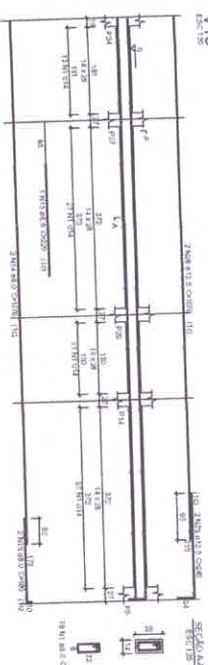
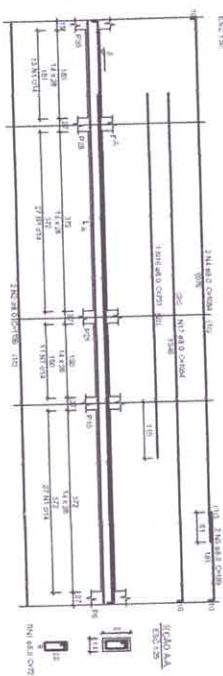
V13  
ENC 150V14  
RSC 150

524 253

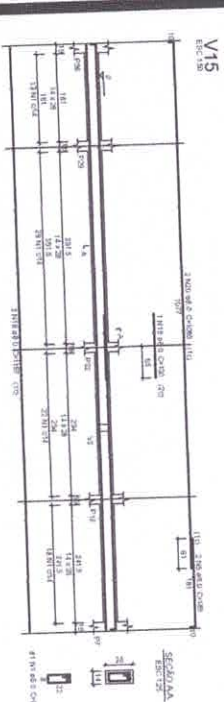
V15  
EPC 150



p2.p3.e7.a.p5.p6.m5.p10.p11.a.p13.a.p14.p17.v1  
a.p17.a.p18.a.p19.p20.p21.a.p24.p28.a.p29.e27. ecc.15  
a.p26



Tabela 1		Ratão de apoio	
VI	21/05	VI	21/04
V2	V2	V2	V2
2020	1	3,5	2,10
2019	2	4,5	2,50
2018	3	5,0	2,75
2017	4	5,2	2,82
2016	5	5,3	2,86
2015	6	5,4	2,90
2014	7	5,5	2,94
2013	8	5,6	2,98
2012	9	5,7	3,02
2011	10	5,8	3,06
2010	11	5,9	3,10
2009	12	6,0	3,14
2008	13	6,1	3,18
2007	14	6,2	3,22
2006	15	6,3	3,26
2005	16	6,4	3,30
2004	17	6,5	3,34
2003	18	6,6	3,38
2002	19	6,7	3,42
2001	20	6,8	3,46
2000	21	6,9	3,50
1999	22	7,0	3,54
1998	23	7,1	3,58
1997	24	7,2	3,62
1996	25	7,3	3,66
1995	26	7,4	3,70
1994	27	7,5	3,74
1993	28	7,6	3,78
1992	29	7,7	3,82
1991	30	7,8	3,86
1990	31	7,9	3,90
1989	32	8,0	3,94
1988	33	8,1	3,98
1987	34	8,2	4,02
1986	35	8,3	4,06
1985	36	8,4	4,10
1984	37	8,5	4,14
1983	38	8,6	4,18
1982	39	8,7	4,22
1981	40	8,8	4,26
1980	41	8,9	4,30
1979	42	9,0	4,34
1978	43	9,1	4,38
1977	44	9,2	4,42
1976	45	9,3	4,46
1975	46	9,4	4,50
1974	47	9,5	4,54
1973	48	9,6	4,58
1972	49	9,7	4,62
1971	50	9,8	4,66
1970	51	9,9	4,70
1969	52	10,0	4,74
1968	53	10,1	4,78
1967	54	10,2	4,82
1966	55	10,3	4,86
1965	56	10,4	4,90
1964	57	10,5	4,94
1963	58	10,6	4,98
1962	59	10,7	5,02
1961	60	10,8	5,06
1960	61	10,9	5,10
1959	62	11,0	5,14
1958	63	11,1	5,18
1957	64	11,2	5,22
1956	65	11,3	5,26
1955	66	11,4	5,30
1954	67	11,5	5,34
1953	68	11,6	5,38
1952	69	11,7	5,42
1951	70	11,8	5,46
1950	71	11,9	5,50
1949	72	12,0	5,54
1948	73	12,1	5,58
1947	74	12,2	5,62
1946	75	12,3	5,66
1945	76	12,4	5,70
1944	77	12,5	5,74
1943	78	12,6	5,78
1942	79	12,7	5,82
1941	80	12,8	5,86
1940	81	12,9	5,90
1939	82	13,0	5,94
1938	83	13,1	5,98
1937	84	13,2	6,02
1936	85	13,3	6,06
1935	86	13,4	6,10
1934	87	13,5	6,14
1933	88	13,6	6,18
1932	89	13,7	6,22
1931	90		

ADD	DATE	DEBIT	CREDIT	BALANCE
ADD	60	452.8	1.79	
ADD	100	427.2	2.56	
ADD	2.5	111.2	1.88	
TOTAL				
ADD	100			
ADD	100			

Vol. 90, Number 1, June 1995, pp. 1-10.  
 Also see the review by *ibid.* 90, 1995, pp. 1-10.

[illegible]

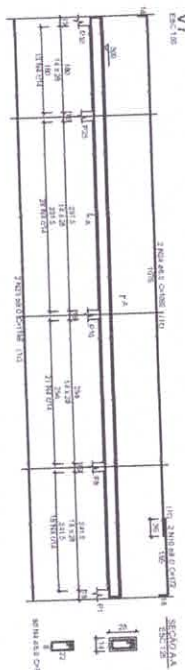
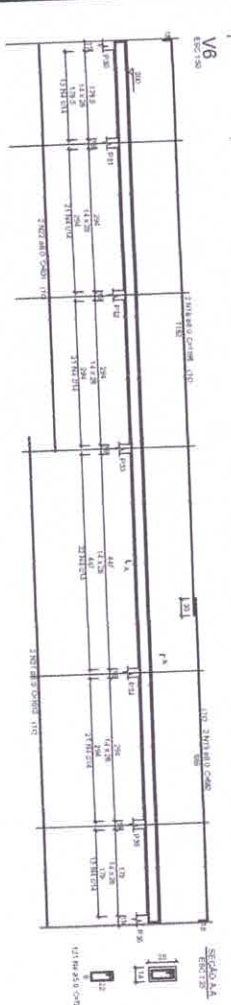
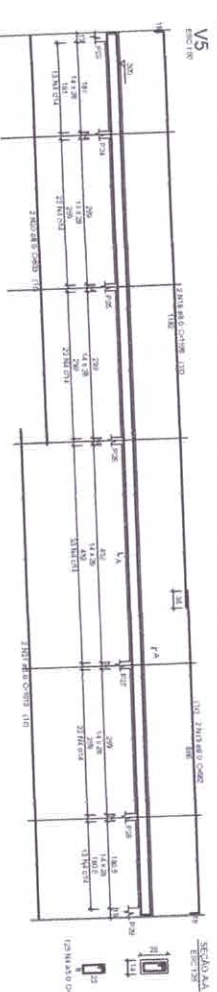
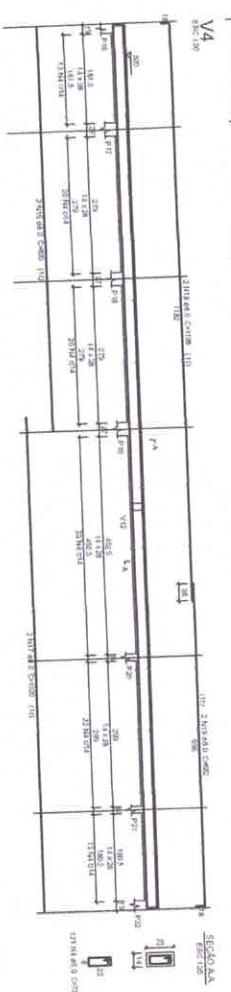
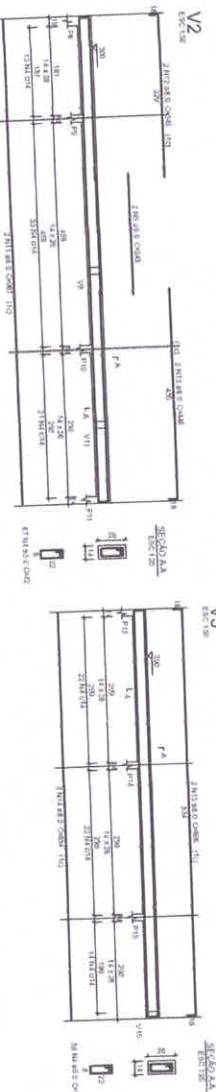
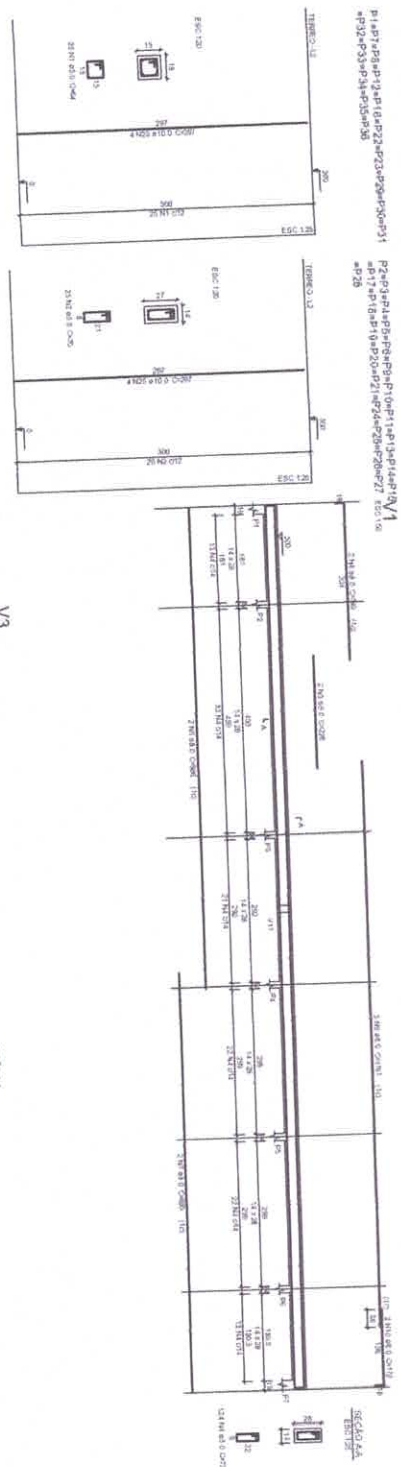

Year	Population		Total
	Male	Female	
1971	13,57	13,57	27,14
1972	14,22	14,22	28,44
1973	14,87	14,87	29,74
1974	15,52	15,52	31,04
1975	16,17	16,17	32,34
1976	16,82	16,82	33,64
1977	17,47	17,47	34,94
1978	18,12	18,12	36,24
1979	18,77	18,77	37,54
1980	19,42	19,42	38,84
1981	20,07	20,07	40,14
1982	20,72	20,72	41,44
1983	21,37	21,37	42,74
1984	22,02	22,02	44,04
1985	22,67	22,67	45,34
1986	23,32	23,32	46,64
1987	23,97	23,97	47,94
1988	24,62	24,62	49,24
1989	25,27	25,27	50,54
1990	25,92	25,92	51,84
1991	26,57	26,57	53,14
1992	27,22	27,22	54,44
1993	27,87	27,87	55,74
1994	28,52	28,52	57,04
1995	29,17	29,17	58,34
1996	29,82	29,82	59,64
1997	30,47	30,47	60,94
1998	31,12	31,12	62,24
1999	31,77	31,77	63,54
2000	32,42	32,42	64,84
2001	33,07	33,07	66,14
2002	33,72	33,72	67,44
2003	34,37	34,37	68,74
2004	35,02	35,02	70,04
2005	35,67	35,67	71,34
2006	36,32	36,32	72,64
2007	36,97	36,97	73,94
2008	37,62	37,62	75,24
2009	38,27	38,27	76,54
2010	38,92	38,92	77,84
2011	39,57	39,57	79,14
2012	40,22	40,22	80,44
2013	40,87	40,87	81,74
2014	41,52	41,52	83,04
2015	42,17	42,17	84,34
2016	42,82	42,82	85,64
2017	43,47	43,47	86,94
2018	44,12	44,12	88,24
2019	44,77	44,77	89,54
2020	45,42	45,42	90,84

Forma do pavimento TERREO

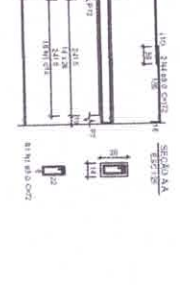
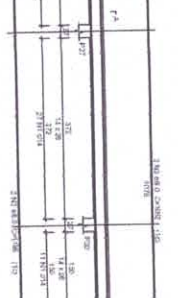
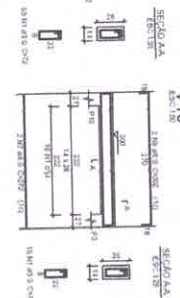
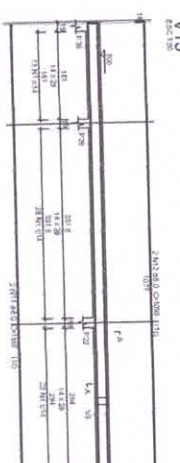
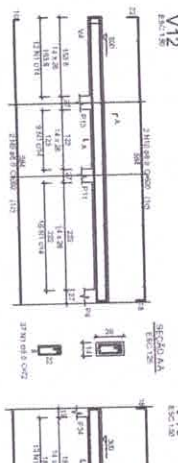
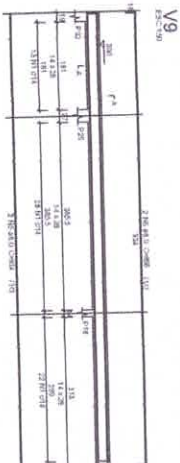
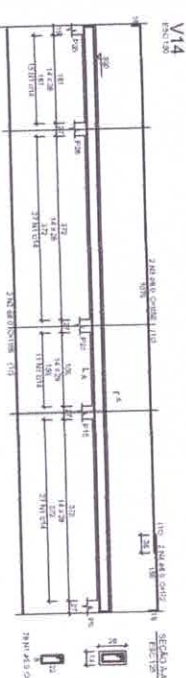
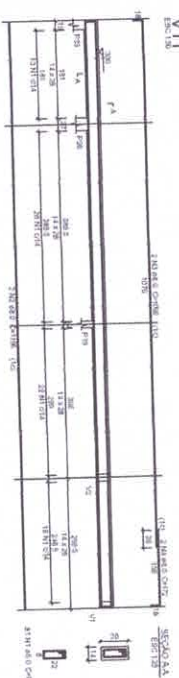
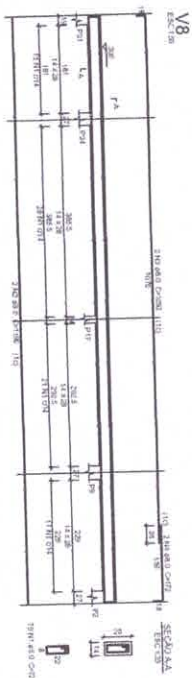

NO <sub>2</sub>	H <sub>2</sub>	CO <sub>2</sub>	O <sub>2</sub>	HF	SiCl <sub>4</sub>
2560	2560	2560	2560	2560	2560
1	1	1	1	1	1
2	2	2	2	2	2
3	3	3	3	3	3
4	4	4	4	4	4
5	5	5	5	5	5
6	6	6	6	6	6
7	7	7	7	7	7
8	8	8	8	8	8
9	9	9	9	9	9
10	10	10	10	10	10
11	11	11	11	11	11
12	12	12	12	12	12

	Acid	Conc	Flow rate (ml)	exp. no.
CAO	1.0	315.8	158	
CAO	1.0	280.8	82	
CAO	1.0			
CAO	1.0			

[illegible]





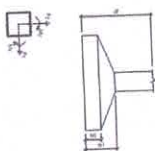

C:\Users\user\Documents\10-12-2013		C:\Users\user\Documents\10-12-2013	
Time	Location	Time	Location
07:00	7000	07:00	7000
07:05	7000	07:05	7000
07:10	7000	07:10	7000
07:15	7000	07:15	7000
07:20	7000	07:20	7000
07:25	7000	07:25	7000
07:30	7000	07:30	7000
07:35	7000	07:35	7000
07:40	7000	07:40	7000
07:45	7000	07:45	7000
07:50	7000	07:50	7000
07:55	7000	07:55	7000
08:00	7000	08:00	7000
08:05	7000	08:05	7000
08:10	7000	08:10	7000
08:15	7000	08:15	7000
08:20	7000	08:20	7000
08:25	7000	08:25	7000
08:30	7000	08:30	7000
08:35	7000	08:35	7000
08:40	7000	08:40	7000
08:45	7000	08:45	7000
08:50	7000	08:50	7000
08:55	7000	08:55	7000
09:00	7000	09:00	7000
09:05	7000	09:05	7000
09:10	7000	09:10	7000
09:15	7000	09:15	7000
09:20	7000	09:20	7000
09:25	7000	09:25	7000
09:30	7000	09:30	7000
09:35	7000	09:35	7000
09:40	7000	09:40	7000
09:45	7000	09:45	7000
09:50	7000	09:50	7000
09:55	7000	09:55	7000
10:00	7000	10:00	7000
10:05	7000	10:05	7000
10:10	7000	10:10	7000
10:15	7000	10:15	7000
10:20	7000	10:20	7000
10:25	7000	10:25	7000
10:30	7000	10:30	7000
10:35	7000	10:35	7000
10:40	7000	10:40	7000
10:45	7000	10:45	7000
10:50	7000	10:50	7000
10:55	7000	10:55	7000
11:00	7000	11:00	7000
11:05	7000	11:05	7000
11:10	7000	11:10	7000
11:15	7000	11:15	7000
11:20	7000	11:20	7000
11:25	7000	11:25	7000
11:30	7000	11:30	7000
11:35	7000	11:35	7000
11:40	7000	11:40	7000
11:45	7000	11:45	7000
11:50	7000	11:50	7000
11:55	7000	11:55	7000
12:00	7000	12:00	7000
12:05	7000	12:05	7000
12:10	7000	12:10	7000
12:15	7000	12:15	7000
12:20	7000	12:20	7000
12:25	7000	12:25	7000
12:30	7000	12:30	7000
12:35	7000	12:35	7000
12:40	7000	12:40	7000
12:45	7000	12:45	7000
12:50	7000	12:50	7000
12:55	7000	12:55	7000
13:00	7000	13:00	7000
13:05	7000	13:05	7000
13:10	7000	13:10	7000
13:15	7000	13:15	7000
13:20	7000	13:20	7000
13:25	7000	13:25	7000
13:30	7000	13:30	7000
13:35	7000	13:35	7000
13:40	7000	13:40	7000
13:45	7000	13:45	7000
13:50	7000	13:50	7000
13:55	7000	13:55	7000
14:00	7000	14:00	7000
14:05	7000	14:05	7000
14:10	7000	14:10	7000
14:15	7000	14:15	7000
14:20	7000	14:20	7000
14:25	7000	14:25	7000
14:30	7000	14:30	7000
14:35	7000	14:35	7000
14:40	7000	14:40	7000
14:45	7000	14:45	7000
14:50	7000	14:50	7000
14:55	7000	14:55	7000
15:00	7000	15:00	7000
15:05	7000	15:05	7000
15:10	7000	15:10	7000
15:15	7000	15:15	7000
15:20	7000	15:20	7000
15:25	7000	15:25	7000
15:30	7000	15:30	7000
15:35	7000	15:35	7000
15:40	7000	15:40	7000
15:45	7000	15:45	7000
15:50	7000	15:50	7000
15:55	7000	15:55	7000
16:00	7000	16:00	7000
16:05	7000	16:05	7000
16:10	7000	16:10	7000
16:15	7000	16:15	7000
16:20	7000	16:20	7000
16:25	7000	16:25	7000
16:30	7000	16:30	7000
16:35	7000	16:35	7000
16:40	7000	16:40	7000
16:45	7000	16:45	7000
16:50	7000	16:50	7000
16:55	7000	16:55	7000
17:00	7000	17:00	7000
17:05	7000	17:05	7000
17:10	7000	17:10	7000
17:15	7000	17:15	7000
17:20	7000	17:20	7000
17:25	7000	17:25	7000
17:30	7000	17:30	7000
17:35	7000	17:35	7000
17:40	7000	17:40	7000
17:45	7000	17:45	7000
17:50	7000	17:50	7000
17:55	7000	17:55	7000
18:00	7000	18:00	7000
18:05	7000	18:05	7000
18:10	7000	18:10	7000
18:15	7000	18:15	7000
18:20	7000	18:20	7000
18:25	7000	18:25	7000
18:30	7000	18:30	7000
18:35	7000	18:35	7000
18:40	7000	18:40	7000
18:45	7000	18:45	7000
18:50	7000	18:50	7000
18:55	7000	18:55	7000
19:00	7000	19:00	7000
19:05	7000	19:05	7000
19:10	7000	19:10	7000
19:15	7000	19:15	7000
19:20	7000	19:20	7000
19:25	7000	19:25	7000
19:30	7000	19:30	7000
19:35	7000	19:35	7000
19:40	7000	19:40	7000
19:45	7000	19:45	7000
19:50	7000	19:50	7000
19:55	7000	19:55	7000
20:00	7000	20:00	7000
20:05	7000	20:05	7000
20:10	7000	20:10	7000
20:15	7000	20:15	7000
20:20	7000	20:20	7000
20:25	7000	20:25	7000
20:30	7000	20:30	7000
20:35	7000	20:35	7000
20:40	7000	20:40	7000
20:45	7000	20:45	7000
20:50	7000	20:50	7000
20:55	7000	20:55	7000
21:00	7000	21:00	7000
21:05	7000	21:05	7000
21:10	7000	21:10	7000
21:15	7000	21:15	7000
21:20	7000	21:20	7000
21:25	7000	21:25	7000
21:30	7000	21:30	7000
21:35	7000	21:35	7000
21:40	7000	21:40	7000
21:45	7000	21:45	7000
21:50	7000	21:50	7000
21:55	7000	21:55	7000
22:00	7000	22:00	7000
22:05	7000	22:05	7000
22:10	7000	22:10	7000
22:15	7000	22:15	7000
22:20	7000	22:20	7000
22:25	7000	22:25	7000
22:30	7000	22:30	7000
22:35	7000	22:35	7000
22:40	7000	22:40	7000
22:45	7000	22:45	7000
22:50	7000	22:50	7000
22:55	7000	22:55	7000
23:00	7000	23:00	7000
23:05	7000	23:05	7000
23:10	7000	23:10	7000
23:15	7000	23:15	7000
23:20	7000	23:20	7000
23:25	7000	23:25	7000
23:30	7000	23:30	7000
23:35	7000	23:35	7000
23:40	7000	23:40	7000
23:45	7000	23:45	7000
23:50	7000	23:50	7000
23:55	7000	23:55	7000
24:00	7000	24:00	7000



1	2	3	4	5	6	7	8	9	10	11	12	13	14	15	16	17	18	19	20	21	22	23	24	25	26	27	28	29	30	31	32	33	34	35	36	37	38	39	40	41	42	43	44	45	46	47	48	49	50	51	52	53	54	55	56	57	58	59	60	61	62	63	64	65	66	67	68	69	70	71	72	73	74	75	76	77	78	79	80	81	82	83	84	85	86	87	88	89	90	91	92	93	94	95	96	97	98	99	100
<p>  </p>										<p>  </p>										<p>  </p>										<p>  </p>																																																																					
<p>  </p>										<p>  </p>										<p>  </p>										<p>  </p>																																																																					
<p>  </p>										<p>  </p>										<p>  </p>										<p>  </p>																																																																					
<p>  </p>										<p>  </p>										<p>  </p>										<p>  </p>																																																																					
<p>  </p>										<p>  </p>										<p>  </p>										<p>  </p>																																																																					
<p>  </p>										<p>  </p>										<p>  </p>										<p>  </p>																																																																					



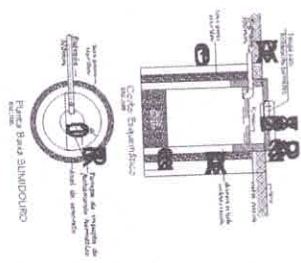

LEGENDA-SINCR.	
PD	PONTO DE DRENAÇÃO
TV	TUBO DE VENTILAÇÃO
CS	CANALIZADO
CI	CANALIZADO INTERIO
CG	CANALIZADO GERAL
I	INDICAÇÃO DO TUBO
VS	VÁLVULA DE SEGURANÇA
LV	LEVANTADOR

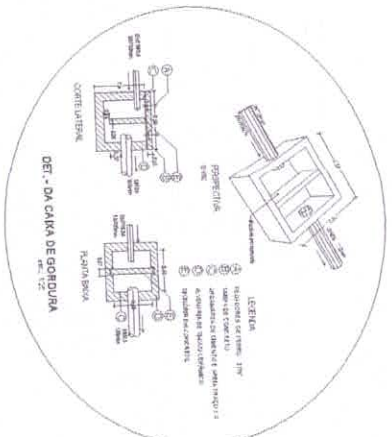
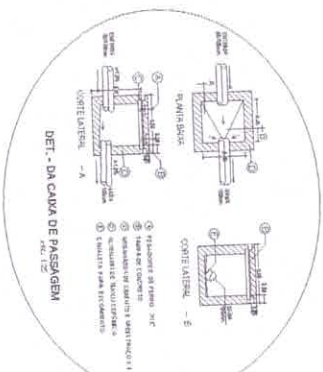
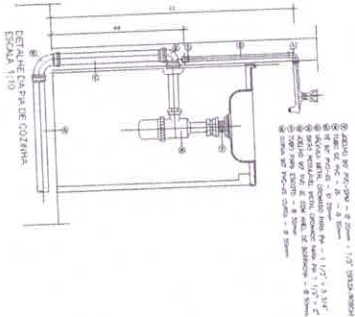
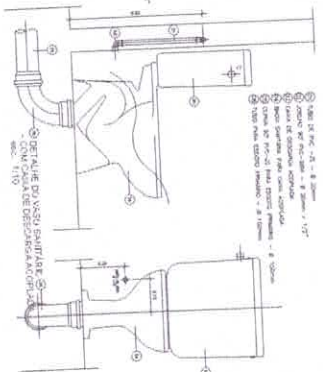
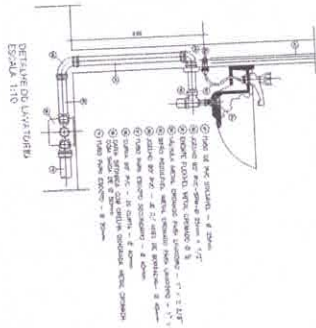
[illegible]



**Quadro de Cargas (QD1)**

(888) 888-8888

### Legenda

### Lista de Materiais

10

olar (cobre)

Elástico - estirado

1. **lunglio redonda**

**4. *Myrica maritima* L.**

hexagonal (NBR 14136) 2P4

o de Proteção

divo de proteção contra surto.

ON/C: New build

4. *Methodology*

... ..

510

**Fluorescent**

10A10A10A

Diagram for Question 10: A circuit with a battery, a switch, and two resistors in parallel. The 10 ohm resistor has a current of 1.0 A flowing through it.

50A

--

PMVJ

PREVIOUS MULTIPLE 25

(continued)

[illegible][illegible]



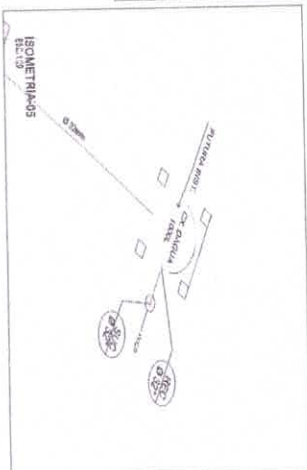
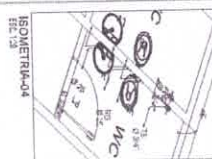
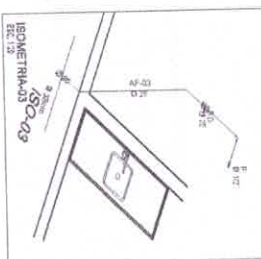
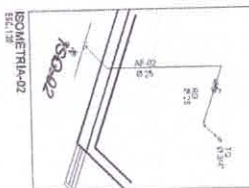
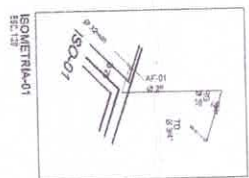

ITEM	DESCRIÇÃO	Q
01	VALVULA DE RETENÇÃO	3"
02	REGISTRO DE GAUETA	3"
03	MOEDULO DE 90° COM ROSCA (CLASSE R.M.)	3"
04	VALVULA DE RETENÇÃO	3"
05	TE DE 90° COM ROSCA (CLASSE R.M.)	3"

VERGLÄSSE DE DIAMETROS  
ECC. V.D.

ISO	Example
SUC	Sub-C
REC	Recall
RG	Relative Growth
AF	As a %
LV	per day
CDA	Days and months after CDA
P	per day
TQ	Days per week
TS	Days per year
	Days per month

[illegible]